

Burlington Gem and Mineral Club Membership Application

Thank you for joining the BGMC!

Please send this form and your check or money order payable to BGMC to:
 c/o Dylan Gooley
 1739 Ridge Road
 Champlain, NY 12919

BGMC is a member of the Eastern Federation of Mineralogical and Lapidary Societies, Inc. and the American Federation of Mineralogical Societies. Please fill in the information below. For insurance and AMFED requirements, please indicate the age and birthday month of any minor(s) in the household. Some members find benefit or enjoyment in having a membership card. Please indicate if you or a household member would like one.

HOUSEHOLD INFO		STREET ADDRESS	CITY	STATE or PROVINCE	POSTAL CODE
HOME ADDRESS					
MAILING ADDRESS <small>(if different or PO Box)</small>					
Membership: Individual \$12 <input type="checkbox"/> Year: <input type="checkbox"/> <input type="checkbox"/>		Home / Primary Phone:		Primary Member Email:	
MEMBER INFORMATION (Primary member first, if you please)					
Last Name	First Name	Alternate Phone	Email	Age and Birth Month <small>(If under 18)</small>	Card Desired?
					<input type="checkbox"/>
					<input type="checkbox"/>
					<input type="checkbox"/>
					<input type="checkbox"/>
					<input type="checkbox"/>
					<input type="checkbox"/>
If you prefer that your child's photo NOT appear in publications or on the website, please check here. <input type="checkbox"/>					

Appl. Rcvd Date:	Total Pmt Rcvd:	Check #:
Recorded Date:	Info Sent:	Office Note:

Burlington Gem and Mineral Club

**43rd Annual Champlain Valley
 Gem, Mineral and Fossil Show**
Theme: Made from Minerals
July 20-21, 2024 (10 AM-5 PM)

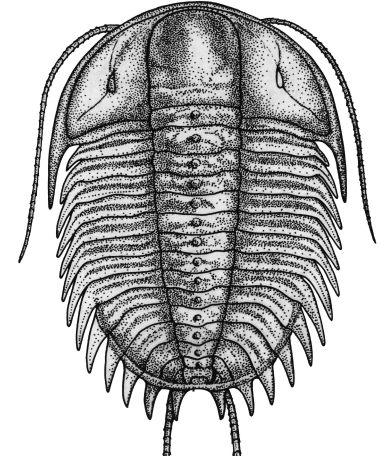

- ◆ 21 gem, mineral, and fossil dealers
- ◆ Raffle for large amethyst geode cathedral
- ◆ Silent auctions every hour
- ◆ Club members' sale table
- ◆ Fishpond for kids
- ◆ Demonstrations
- ◆ Exhibits
- ◆ Mineral and fossil identification table
- ◆ Hourly door prizes
- ◆ Refreshments available